Richmond Record-Herald

VOL. XXIV—FIFTEENTH YEAR. RICHMOND, CONTRA COSTA COUNTY, CAL.—THURSDAY, JUNE 29, 1916. NUMBER 129.

Council Rejects Waterfront Plan

P. PETERSEN IN COURT FRIDAY; POLICE PROBE SATURDAY EVE.

A full investigation of the actions of Police Sergeants Roy Kreamer and Frank Standiford in arresting Rev. Paul Edward Petersen on the night of June 16th will be made by the city council Saturday evening.

Testimony which Kreamer gave at the preliminary hearing of the Petersen case on Tuesday and that which Standiford will be called upon to give tomorrow will be investigated by the board.

Police Judge Jacobs will continue the hearing of the accused pastor at 10 o'clock tomorrow.

BENEFIT DANCE FOR GODDESS CANDIDATE

Friends of Miss Harriet McCoy, condidate in the goddess of liberty contest have completed final preparations for a monster benefit ball to be tendered her at Polytechnic hall tomorrow night. Funds from the dance will go towards the purchase of votes in the contest.

Music for the evening will be furnished gratuitously by the McRacken-Lenzen orchestra.

The goddess of liberty contest will close Saturday evening at which time the winner will be announced at the Richmond theatre.

BAR ASSOCIATION PAY SOTO RESPECTS

(Special to Record-Herald)

MARTINEZ, June 29.—Attorney D. J. Hall and Clare D. Horner of Richmond attended the special meeting of the Contra Costa Bar association here today at which time a vote of condolence was paid the family of Attorney A. J. Soto, deceased.

Metropolitan Matches, special sale Saturday, four packages for 5 cents at all stores. 2t

Block Match Day Here on July 1st

We have heard of and know of Prune days, Orange days, Raisin days and Olive days, but Richmond being an industrial center does not produce these articles, but she does produce a Block Match. The Home Industry committee, by permission from the Metropolitan Match company, announces that on Saturday, July 1, all purchasers of Block Matches will receive ten hundred and twenty-four matches for five cents.

This Metropolitan Block Match is made at Stege. The Block Match is made in conformity with the new federal laws, causing all matches to be made non-poisonous. On this special Match day purchasers of Block Matches, which are fully guaranteed, will receive more matches for five cents than at any other time in the history of the Block Match industry.

The Home Industry committee is endeavoring to establish the fact that a small factory as well as a large factory can locate in Richmond and do business, and with the united help of the housewives, the smokers and the public in general, who will lay aside five cents or more to purchase these matches, this committee, the Home Industry committee of Richmond, appointed by the Richmond Chamber of Commerce, can establish the above fact.

So get busy fellow citizens and buy Metropolitan Block Matches only July 1, 1916. You can certainly use them for our Fourth of July celebration.

For sale at all grocery stores and cigar stands.

Home Industry Committee,
CHAS. G. BACON, Chairman
CHAS. J. CRARY, Secretary.
JAMES T. NARBETT.
W. H. CONN.
BERT WIERDA.

NEXT CITY VIOLATOR TO GET HEAVY FINE

Police Judge Hiram Jacobs is tired of trifling with violators of the city ordinance. G. F Westover, arranged before the magistrate this morning for driving an automobile over a fire hose at a recent fire is the last to escape with a suspended sentence.

"Future violators better beware," is the judge's warning.

LIKES ARMY

Post cards received from George Griffin, former linotype operator on a Richmond paper, state him to be having the time of his life in the militia at Sacramento.

Get a Flag

We are giving to the boys and girls who call at the bank, a small American Flag.

Be sure to call early as we have only a limited supply.

FIRST NATIONAL BANK
AND
RICHMOND SAVINGS BANK
SAVINGS
Sixth and Macdonald.

BOYS OF CO. B SLEEP IN OPEN AND ROUGH IT AT THE CAPITOL

SACRAMENTO, June 29.—Richmond may well be proud of her contribution to Uncle Sam's war forces. The mustering of Company B, Second Regiment, N. G. C. into the federal service was accomplished last evening and orders to entrain for El Paso, Texas, are momentarily expected. The Second Regiment will be properly accourtered and drilled for some time, probably at Fort Bliss, Texas and used as a reserve in the border patrol until prepared to enter more active service.

The officers commissioned to command Company B are Captain E. G. Griffin; first lieutenant, W. A. Vickery, second lieutenant, William V. Keltz; all experienced men and well known in Richmond. The list of non-commissioned officers is subject to revision and will be made public as soon as possible.

Civil Engineer E. E. Grow has been appointed first duty sergeant and has been sent to Richmond to gather more recruits for the company, the war strength of a company being 144 and the present muster roll 68. Transportation for eligibles to the regiment will follow upon enlistment. Sergeant Grow is well pleased with the personnel of the company and believes that the old soldiers appointed as non-commissioned officers will help make Company B the best drilled and most efficient company in the regiment. Sleeping on straw pallets on the rough ground has not produced one complaint and there is a general feeling of good comradeship in the new company.

Captain Griffin wishes to thank the good people of Richmond for the assistance given him in organizing the company. Recruits will be able to secure the necessary information from Sergeant E. E. Grow at his home, 318 Fourteenth street, Richmond.

VEALE UNABLE TO ACT AS MARSHALL

General Manager A. C. Faris received a letter of regret from Sheriff R. R. Veale today, in which that official stated that it would be almost impossible for him to act as grand marshall for the Fourth of July parade. A successor to Veale will be announced sometime during the coming week.

CITIZEN SOLDIERS WILL HOLD DRILL

Alvin Gerlach, San Francisco attorney, returned from Los Angeles yesterday and commenced preparations for another drill of the citizens soldiery at the Lincoln school tonight. All are extended a cordial invitation to be present at the drill whether planning to go to Monterey or not.

CONSTABLE IS REPORTED BETTER

Constable John Gregory, who has been sick at his home, 421 Twelfth street with an attack of stomach trouble for the past several days is reported greatly improved today. Dr. W. E. Cunningham is attending Gregory.

ATTORNEY HAS BACK INJURED BY POLICEMAN; MAKES CHARGE

Each passing minute brings further fault-finding with the Richmond police department.

Attorney D. W. Grady, president of the Richmond Democratic club, in an open letter to the city council last night, charged Patrolman Buford Shirley, formerly a plainclothes man with having used gross and exceedingly rough tactics in Grady's recent arrest. A hearing which Grady asked the city council to make was set for Saturday evening at 8 p. m. at which time the case of Kreamer and Standiford, accused of maltreating Rev. Petersen will also be probed.

Grady alleged in his communication that he was arrested by Shirley on a complaint made against him by Policeman Oliver Wylie. He claims to have suffered painful injuries to his back as the result of Shirley's handling. The arrest was made on the morning of June 12th.

PIONEER MAN DROPS DEAD AT RESIDENCE

(Special to Record-Herald)

OAKLAND, June 29.—Found dead just inside the door of his home last night, William Thomas, pioneer real estate dealer of Richmond, is thought to have succumbed to an attack of heart trouble. The body was found by Mrs. Thomas.

The deceased was 64 years of age and a native of New York. He was one of the first real estate men to sell Richmond property, opening offices in that city in 1900. The funeral will be held from the undertaking parlors of Grant D. Miller at 2 o'clock tomorrow afternoon. Thomas was formerly agent for the Mintzer and Tewksbury estates.

ACCIDENTAL DEATH FOR TRAIN VICTIM

Accidental death was the verdict of a coroner's jury last night in the case of William Ellis, killed by a Southern Pacific train near Giant Monday. Ellis was 80 years old, a native of Ireland and had received treatment for several months at the San Francisco emergency hospital. The jury was composed of the following: George Fronk, foreman; H. E. Edwards, J. J Wold, T. W. Adams, A. C. Winkler, C. H. Bates and Joseph S. Baker.

WINS PRIZE

Mrs. R. Maliani, 475 Twelfth street won the hand painted plate awarded as first prize at the whist party held by the Women of the Woodcraft at the home of Mrs. H Cummins, 732 Seventh street last night.

Just Arrived
Hunting Licenses and Fishing Licenses
$1.00 each
SQUARE DEAL HARDWARE CO.
R. B. DOUGALL We Give Home Trading Stamps R. G. ARMSTEAD
Phone Richmond 826 FREE DELIVERY 232 Macdonald Ave.
Theater Ticket on a 50c Purchase

Progress of the steel work on Municipal Wharf No. 1 of the Richmond Inner-Harbor project. This wharf when completed will be one of the finest on San Francisco bay. The approximate cost of the wharf is $280,000.

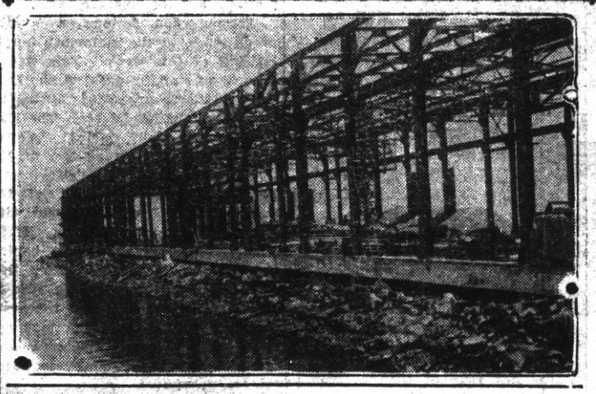

CITY COUNCIL SETS AUG. 1 AS DATE FOR NEW ELECTION

According to the report filed with the council at the adjourned session held at the council chambers last night by City Attorney D. J. Hall, it will be encessary for those who desire to be members of the board of freeholders to draft a new city charter to have their petitions for their candidacy in by the 12th of July. These petitions must be filed with the city clerk in order to get the names on the ballot.

There are fifteen freeholders to elect and any number of candidates can be in the running—the more the better. From present indication there will be plenty of candidates. It requires three per cent. of the signatures of the total number of votes cast at the last municipal election for councilmen to get a candidate's name on the ballot and the petition must be varified before a notary public by the party circulating the petition.

FIRE CAPTAIN PREPARING FOR WAR IN SOUTH

Oliver Gaudian, former fire captain at No. 2 company writes from San Diego where he is preparing to enter the National Naval Reserve as follows:

"Thought I would drop you a line and let you know how things are down here. One would think the people feit a bit shaky, but that is not right. They are all anxious for the Mexicans to start something.

"They blew the whistles to call the militia yesterday morning, and every once in a while you can see a motorcycle company of soldiers shoot through the town. We passed the U. S. S. Maryland going out of San Diego bay as we came in on the Queen. The passengers cheered the sailors and waved their handkerchiefs and hats until the warship was out of sight.

"I haven't seen many Mexicans on the street as in times gone by when you could see them on most any corner. Would like to have you send me the Record-Herald so that I can keep in touch with activities in Richmond."

AT TAHOE

Mrs. I. R. Vaughn, wife of the city treasurer in company with Mrs. J. H. Smith is spending a week at Tahoe Tavern.

OLD SOLDIER TO RECEIVE TREATMENT

J. S. Fanning, a Civil war veteran was arrested for drunkenness today. Police fearing he might contract pneumonia have sent him to the county hospital.

BARE CHANCE MILITIA MAY RECEIVE COIN

While the city council wishes to be patriotic and assist the local squad of militia now camped at Sacramento, there is a bare possibility that the plea for $100 a month may fail.

City Attorney D. J. Hall informed the council in special session last evening that under the present charter conditions it seemed almost impossible to make donations. The city attorney was granted another week in which to make a more complete investigation of the charter conditions.

HABEUS CORPUS FOR BAKERY PROPRIETOR

Jack Durant, former owner of the Italian-American bakery in this city, is before the court of appeals today on a writ of habeus corpus. Durant was recently given a sentence of 60 days in the county jail.

AGREEMENT OF LAND CO. TOO DRASTIC IS OPINION

At the suggestion of Mayor E. J. Garrard the city council in special session last night rejected the plan of the Bay Counties Land company for improvements on the inner harbor. Agreement heretofore made by the city and land company were responsible for the breach.

City Attorney D. J. Hall was instructed to prepare new specifications which will be submitted to the land company sometime this week. The proposed plans were that the city should erect a bulkhead on the inner harbor and the land company should do a certain amount of dredging for which they and the city were to receive ownership to certain tide lands.

NEW BOAT TO MAKE ITS FIRST TRIP JULY 10

With the Charles Van Damme, the Richmond-San Rafael Ferry company's steamer nearly ninety-nine per cent completed and almost ready for her trial spin, possibilities are she may make her initial trip on July 10th.

Manager Mose Moch spent the greater part of yesterday conferring with Charles Van Damme, president of the company concerning the new vessel's first trip.

PATRIOTIC SERVICES PLANNED BY BOYER

Rev. Thomas A. Boyer of the First Christian church is arranging for a special Fourth of July patriotic service in his church on Sunday evening to consist of special patriotic hymns and solos and an address on "Coming Americans for the Coming America." This address is to be illustrated by lantern slides, and is one of great interest especially to all those of foreign birth or parentage, to whom a special invitation is extended.

Bank at Home

YOUR EMPLOYER AND THE COMMUNITY IN GENERAL, LOOK WITH STRONG FAVOR UPON THE MAN OF THRIFT.

THE POSSESSION OF A BANK ACCOUNT OFTEN ACTS AS A POWERFUL AND DIRECT STIMULUS TO INDUSTRY.

IF YOU HAVE NOT YET OPENED YOUR ACCOUNT, WE INVITE YOU TO CALL AT ONCE FOR THAT PURPOSE.

IF YOU HAVE AN ACCOUNT IN AN OUT OF TOWN BANK, WE SUGGEST THAT YOU TRANSFER YOUR FUNDS TO YOUR HOME BANK.

WE SHALL BE PLEASED TO HANDLE THE TRANSACTION FOR YOU WITHOUT EXPENSE OR LOSS OF INTEREST.

Bank of Richmond
POINT RICHMOND.

Richmond Record-Herald

Published Every Afternoon, Except Sundays and Holidays by the Record-Herald Company

Sixth Street, near Macdonald Ave. Telephone Richmond 70

FRANK HULL...Managing Editor. G. E. MILNES...Business Mgr.

SUBSCRIPTION RATES:

1 Year.....$4.00 6 Months.....$2.00 1 Month by Carrier..40¢

Entered at the Postoffice at Richmond, Cal., as Second-class Matter.

Independent Democratic Official Paper of City of Richmond

UTILIZING THE SALOON

Bay Point, in this county, has hit upon a way of making the public saloon a public benefit. At least a plan has been devised to bring it within the scope of public control and the proceeds of the business will be utilized to the betterment of the entire community.

In that little town there is but one saloon and the people have taken it over and will run it under the management of the improvement club of the town. With the profits it is expected to pay for street lighting, paved streets and concrete sidewalks and any other money derived from this source not needed for the purposes specified above will be used for incidentals.

The idea is not a bad one and if there is as much money in the saloon business as the Bay Point people imagine, Richmond could carry on its entire municipal business, including schools, parks and playground expenditures by taking over its saloons and running the munder municipal management. Just think what a bonanza the city would have in those sixty-eight saloons, to say nothing about the eight or ten wholesale liquor dealers. Every time a thirsty individual undertook to pilot a schooner—of beer—over the bar he would be contributing something to the municipal fund. In this way taxpaying would be a pleasure, instead of the irksome and disagreeable task it is now.

Perhaps the people of Bay Point have hit upon a plan whereby the saloon problem, which has vexed sociologists for many years may be solved and instead of being a public nuisance, the old soak may be hailed as a public benefactor.

Supervisor Zeb Knott declares that the road house syndicate has "cooked up" a job on him with a view of getting him out of the way by bringing charges against him of accepting bribe money to the attention of the grand jury. It is to be sincerely hoped this is true and while it is a deplorable state of affairs that anybody should attempt to use the grand jury as a pliant tool, yet stranger things have happened and are happening all the time. Still the members of the grand jury are sensible men and are not likely to be hoodwinked by any individual having an ax to grind, so if, as he says, Mr. Knott is innocent of the charges filed against him by the district attorney's office, he has nothing to fear. The truth will come out and the guilty parties will be brought to justice.

When President McKinley called for volunteers for the Spanish-American war, citizens responded with a cheer. A Democratic congress voted him more supplies than he asked and from east to west and north to south the nation was ablaze with patriotic glow and great in the manifestation of individual loyalty. Not a Democratic newspaper withheld from President McKinley and his secretary of state the fullest confidence. There was not a carping critic in all America.

'Tis said that an elephant's trunk contains forty thousand muscles, which, doubtless, makes it almsot as supple as the tongue of a political spellbinder.

Not every man with an automobile route book sticking out of his pocket is arranging to go on an extensive tour.

HOT WEATHER ADVICE

One way to take the hot weather is to stew, fret, fan yourself, and force your neighbor into company with your misery by asking him: "It is hot enough for you?" Another way is to take it as an adventure, says the Stockton Mail. And the Mail knows what it is talking about for it gets quite some warm in the Slough City once in a while during the summer months.

To be prepared for meeting the heat, declares that paper, you should drink no liquor, eat moderately, and reduce your clothing to—or, if your courage is great, below—the minimum prescribed by custom. The adventure itself is to prove yourself superior to the heat. Man, the master, can live in both hot and cold climates His progress is marked by ever increasing fear of things outside of himself, and ever increasing dominion over matter. His being—spiritual and eternal most people call it nowadays—cowers no more. Look upon the sun and its warmth—pretty well tempered to us—as the friend, and not the tormentor, of humanity. This establishment of a friendly relation with the source of heat waves helps some. But it is not enough. There is left the necessity for calling upon your inner strength to meet the heat and prove yourself the better in the encounter. You may not win. But you will be calmer and more self-respecting, and "feel better" if you attempt the mastery than if you sink down at the first approach of heat and wait for its blows.

THE LOVE OF CANDY

America is known the world over as "the candy nation," and according to foreigners, the average American spends the day imbibing ice cream sodas and munching bonbons. But now, says the Philadelphia North American, medical science declares that this is the secret of the energy and strenuous life of the American, and that the more strenuous he becomes the more sweets he will require; that actually 7,650,000,000 pounds of sugar that is consumed yearly in the United States might be increased to the improvement of the nation. King Candy, science says, is an athletic trainer, a business partner that puts courage and energy into a man; a bold fighter of the demon rum, and a heart specialist. The muscles of the body require sugar, and the more a man or a woman brings his or her muscles into play, the more they demand sweets to stimulate them, and thus the craving for candy arises. The heart also requires sugar as a mild stimulant, since the heart is in reality a great muscle bag, and the man who has a big physical test of endurance before him is subconsciously warned of the need of extra sweets by craving for candy or extra sugar in his coffee.

Even the theory that a family only has one genius in 800 years can't console some big men for the fool-sons they have to stand for.

There is a new calendar out that covers twenty centuries, from 100 to 2100. And, incidentally, we hope the war will be over by the time a new one is in demand.

Belts for men will be in style again this summer. Skinnies will wear them and fatties will ditto if they can find one long enough to reach around.

NOTES FROM THE PLAYHOUSES

PANTAGES THEATRE (Oakland)

Arizona Joe, the man who boasts that no horse in the world can "throw" him, is to be the star attraction of a big bill at the Pantages next week. This means a whole wild west show in addition to one of the greatest vaudeville bills of the season. Arizona Joe carries a regular cavalry troop of horses and riders with him, and several clever girl riders. They do roping and riding tricks galore, the act being one of the greatest of its kind in existence. Never before was an attempt made to present a whole wild west show on a theater stage until this noted rider designed what is the feature act of feature acts.

Arizona Joe follows a worthy predecessor, in the mammoth laughing bill of this week. This week's show is one of the greatest the Pantages has ever presented, having no less than four headliners. The Empire Comedy Four, famed wherever vaudeville is known as one of the liviest fun makers in existence, is perhaps the laughing hit of the show, at least it divides honor with "The New Leader," Aaron Hoffman's clever sketch of life behind the scenes of a theater. Jack Delman and a clever company star in this act, which depicts rehearsal mornings, when the stage manager fights with actors, stage crew and musical director, and laughter reigns supreme.

"Six Stylish Steppers" is the name of another feature act this week, when six of the cleverest hard shoe dancers in the world pool their entertaining efforts and ability.

Next week will see Chester's Canines de Luxe, a dog posing act that cost $10,000. Lillian Watson the small comedienne with a big bump of humor, and other all-star feature acts.

"The Iron Claw" and "The Secret of the Submarine" will be the film features.

ORPHEUM THEATRE (Oakland)

The Oakland Orpheum management announces its opening for the summer season next Sunday with its successful combination of Orpheum vaudeville and productions by a big dramatic stock company.

Nat Wills, is to head the vaudeville program and there will be in addition Wilfred Clarke, with his company of farceurs in "Who Owns the Flat," The Gladiators, a splendid posing feature; Magda March, the young English star in impressions of stage celebrities, Ralph Allen, the whistling solist and other features.

The first production by the stock company will be Low Field's great comedy success "The High Cost of Loving." The play ran over an entire season in New York with Lew Fields heading the company, and was acclaimed as one of the big comedy triumphs of the year. It calls for a cast of about 15 artists and these have been chosen by the Orpheum management with a view to presenting properly a series of fine royalty plays throughout the summer. A number of the old Liberty theater favorites are included in the Orpheum's company and there will be in addition a lot of new faces with whom Oakland theater goers will be given a chance to become acquainted.

Lee Miller, who has been a prominent feature of the Leo Ditrichstein's company and who will be remembered by many for his fine work with the Orpheum players, will make his appearance next Sunday in the role of a dashing young attorney.

George B. Howard, a character actor of distinction is to play Lew Fields part; others who will be found in the cast are Charles Yule, Samual Burton, Lucile Webster, Anna MacNaughton, George B. Webster, Rita Porter, Betty Johnson and Jean Ward.

The Orpheum management has announced that vacation prices will prevail throughout the summer, beginning next Sunday, so that the entire lower floor, is priced at 50 cents and the entire balcony at 25 cents, while at the matinees the entire lower floor is to be 25 cents and the balcony 10 cents.

CALIFORNIA TOWEL SUPPLY CO. Towel service furnished offices barbers and bars. We supply coats and aprons. We furnish the supply—you use it. Cheaper than buying your own. Branch office, Record-Herald building, telephone 70. Telephone your order and the man will call on you

"Let Mayer Do It." If you want your old suit made like new, Ring up Phone 452. Cleaning, Dyeing, Repairing or Pressing. Work called for and delivered. Mayer's American Cleaning Works, 1116 Macdonald avenue. —advt

Free Clinics at BARRETT SANITARIUM Ninth St. and Nevin Ave.

Conducted under auspices of Associated Charities and Social Service Bureau. The following dates and hours have been fixed for the clinics:

DISEASES OF WOMEN AND CHILDREN.....Dr. W. J. Caesar
Tuesday and Friday—9 to 10 A. M.

SURGERY.....Dr. Hall Vestal
Monday and Thursday—9 to 10 A. M.

EYE, EAR, NOSE AND THROAT.....Dr. C. R. Blake
Monday and Thursday—4 to 5 P. M.

ORAL SURGERY.....Dr. H. I. HORNER
Tuesday and Friday—9 to 10 A. M.

GENERAL MEDICINE.....Tuesday and Friday—10 to 11 A. M.

The Very Best DENTISTRY

ALL WORK GUARANTEED

POSITIVELY NO PAIN

At Very Reasonable Prices

We do not employ students or beginners, but do our own work, both at the chair and in the laboratory. We have had years of practical experience in High Class modern denistry. Trained and educated in the best schools of America. We use No Pain methods, all of which are endorsed by the leading men in the profession. We give you a bona fide guarantee that applies to all work done in this office.

EXAMINATION AND ESTIMATES FREE

OPEN EVENINGS

Dr. W. P. Meyer
514 Macdonald Ave.

BUILDING MATERIAL, DRAYING, HAY AND GRAIN
PICNIC PARTIES AND MOVING
E. H. Higgins Co.
Successors to Johnson & Braine
Office 400 Macdonald Ave—Phone Rich. 262 Warehouse Phone 448

COAL Draying and Storage
PILLOW BROS.
705 Macdonald Ave Phone 91

Certificates of Title Notary Public Abstract of Title
Title Insurance Polices Escrows Handled Inheritance tax Appraiser
PATRONIZE HOME INDUSTRY.
Richmond Abstract and Title Co.
Office—Richmond Abstract and Title Co.'s. Building.
Twenty-Second and Macdonald Ave., Richmond, California.
Telephone Richmond 819 CHAS. G. BACON, Manager.

Tilden Lumber Co.
PRICE---QUALITY---SERVICE
E. M. TILDEN, President
YARDS—Oakland, Berkeley, Richmond and Crockett
Office and Mill—15th St. and Nevin Ave. Phone Richmond 81

Popular Bakery and Coffee House
MACDONALD AVE., BET. 4th and 5th STREETS
Largest Assortment of Bread, Cakes and Pies in Richmond
Finest Cup of Coffee and Cream in Town
REMEMBER THE PLACE
Macdonald Ave, Between 4th and 5th Streets

Special Prices

Nutmeg Mellons, 4 and 6 for	25c
Black Logan Berries, per drawer	20c
Red Logan Berries, 2 drawers	35c
Basket of Apricots	25c
Basket of Peaches	25c
Fresh Pineapple	15c

B. McWHORTER
Phone 105 147 Richmond Avenue

IF THE BOTTLE OF WHISKEY on your sideboard bears our label you can gamble on two things. First, that the whiskey is absolutely pure. Second, that the flavor, mellowness and bouquet will equal that of any you have ever tasted, no matter how much higher priced. The best judges prefer our whiskey.

RICHMOND LIQUOR STORE
12th and Macdonald

CLASSIFIED ADS

CLASSIFIED ADVERTISING RATES

Lines	2T	4T	6T	12T	24T
3....	$ .25	$ .45	$ .60	$1.00	$1.50
4....	.35	.60	.80	1.35	2.00
5....	.45	.75	1.00	1.75	2.50
6....	.50	.90	1.20	2.00	3.00
7....	.60	1.05	1.40	2.25	3.50
8....	.70	1.20	1.60	2.50	4.00
9....	.80	1.35	1.80	2.75	4.50
10....	.90	1.50	2.00	3.00	5.00

Strictly in Advance

Classified ads will be taken over the phone and collections made by messenger on payment of 10¢ extra for messenger service.

SALARY LOANS

SALARIED PEOPLE PERMAnently employed furnished $5.00 to $50.00 without security, delay or publicity, cheapest rates, easiest payments. D. D. Drake 607 Macdonald Avenue 4-29-tf

POSITION WANTED

THE W. C. T. U. of Richmond would like to assist any girl that needs help who will either write or come to see Mrs. G. Wallin, 684 Fifteenth St., Richmond. tf.

FOR SALE

FOR SALE—Lot 17 in block 59 on Macdonald avenue. Make me an offer. Buy direct from owner and save commission. Write to owner, F. W. McCauley, Yosemite, California. j-2-1mo.

FOR RENT

FOR RENT—First class store on Macdonald avenue; brick building, in the heart of city, completely remodeled. Good show windows. Rent $35. Apply The Gordon Realty Co., 319 Macdonald avenue or Mrs. E. B. Anderson, Anderson hotel, Point Richmond. j6-1mo.

FOR RENT—Unfurnished 3-room flat; $12.50, including water. Call at 1930 Burbeck avenue, Richmond. j27-6t.

FOR RENT—Two furnished housekeeping rooms. Address A. L., care Record-Herald. j14-tf.

ROOMS AND BOARD

ROOM and board in respectable family. Reasonable. 914 North Seventh St., E. C. Gamble. j27-3t

LOST

LOST—On Macdonald avenue between Seventh street and Southern Pacific depot, large black leather wallet containing unendorsed checks and other documents of no value to the finder. Liberal reward. Return to Independent market, 718 Macdonald avenue. j20-tf.

WANTED—MISCELLANEOUS

VACANT LOTS—If you are obliged to dispose of vacant lots in the city of Richmond, and are willing to sell at bedrock prices, with all the inflation cut out, address Box Z, care Record-Herald office, Richmond, Cal., giving location of lots and price wanted. 2-29-tf.

EXCHANGES

HAVE you vacant lots that you want to turn over for income bearing residence property. I have a modern five room house and two lots in central section of city, that I would consider exchanging for vacant lots suitably located. In answering give lot and block number, what value of lots are, and whether street work is paid or not. Address Box 184, Richmond, Cal. 2-29-tf

NOTARY PUBLIC

NOTARY PUBLIC—I make and acknowledge all kinds of legal papers; deeds, mortgages, contracts, leases, etc. Houses to rent; fire insurance. H. G. Stidham, 163 Washington avenue. Phones, office 868, Residence 920. 3-27-tf

Wear a BLACK'S Special, one that has been Cleaned and Pressed. Black's Cleaning House, 1010 Macdonald Ave., Phone 725.

NOTICE OF DISSOLUTION OF PARTNERSHIP

KNOW ALL MEN BY THESE PRESENTS: That the co-partnership heretofore existing between MILES STANDISH and A. B. MINTER in the City of Richmond, County of Contra Costa, State of California, under the firm name and style of the "Twenty-Second Street Garage," will be dissolved and terminated on the 1st day of July, 1916.

Dated June 27th, 1916, Richmond, Cal.

MILES STANDISH,
A. B. MINTER.
June 27-5t.

ATTORNEYS-AT-LAW

J. E. RODGERS
Attorney-at-Law
Martinez California

PHYSICIANS AND SURGEONS

DR. M. DEININGER-KESER has moved her office and residence from Bedwell Apt., 8th and Nevin, to 919 Macdonald Ave., near Elks Bldg. Office hours 1:00 to 3:00 p. m. Telephone Rich. 98.

BERT CURRY
UNDERTAKER—EMBALMER
Parlors—27 Park Place
Service Day or Night
Day and Night Phone 429

Auto Service Phone 598
ARTHUR A. BARBER & CO.
Funeral Directors
Lady Attendant for all Ladies and Children's Cases
263 FOURTH ST.

E. B. SMALLWOOD
Undertaker—Embalmer
DEPUTY CORNER
727 Macdonald Avenue
Phone Richmond 113

THESE PAINTERS CARRY LIABILITY INSURANCE
ZEB KNOTT
Sherwin-Williams Paints, Stains and Varnishes
All Grades of Wall Paper
Painting and Paper-Hanging
All Work Guaranteed
319 North Seventh Street

Phone Richmond 823
A. BRUNNER
PAINTING, PAPERHANGING AND TINTING
WALL PAPER, PAINTS, OILS AND VARNISHES
1310 Macdonald Avenue

THE CRAVEN HOSPITAL
Conducted by Graduate Nurses
MEDICAL, SURGICAL and MATERNITY CASES.
Received under the care of their own physician.
10th & Clinton Phone 854

NOTICE TO VOTERS

A new and complete registration of voters is required by law during the year 1916.

Registration closes for the purpose of voting at election for school trustees, on March 7th, 1916; for the purposes of voting at Municipal elections of towns of the sixth class, on March 18th, 1916; for the purpose of voting at Presidential Primary election on April 1st, 1916; for the purpose of voting at August Primary election, on July 29th, 1916; and on Oct. 7th, 1916 for the purpose of voting at General Election on Nov. 7th, 1916.

You may register with the County Clerk or any of his deputies.

Dated February 10th, 1916.

J. H. WELLS,
County Clerk of Contra Costa County, California.

The following named persons are registration deputies:

A. C Faris, City Hall, Richmond, Cal.
Mrs. Mary D. Neill, 154 Washington Ave., Richmond.
Geo. K. Drew, 114 Washington Ave., Richmond.
I. R. Vaughn, 420 Macdonald Ave., Richmond.
Miss Nannie Nesbitt, 621 Bissell Ave., Richmond.
Mrs. Florilla Brown, Stege, P. O.
M. J. Gordon, 319 Macdonald Ave., Richmond.
Fred C. Schram, 422 Macdonald Ave., Richmond.
L. J Thole, 1928 Macdonald Ave., Richmond.
W. J. Richards, Jr., 915 Macdonald Ave., Richmond.
Mrs. Henrietta King, 234 Barrett Ave., Richmond.
Mrs. Laura B. Crampton, 624 Chanslor Ave., Richmond
Frank M. Silva, San Pablo.
George E. Valencia, San Pablo.
A. H. MacKinnon, Rust.
Herman Rust, Rust.
H. F. Davis, Rust.

feb 17-oct 7

CLOTHES CLEANING
Richmond's biggest and best, the Elite Cleaning Company. Two stores, 2224 Macdonald avenue and 265 Fifth street. Service and prompt delivery. Our motto, satisfaction. Phones Richmond 570 and 525.

E. A. MARSHALL
House, sign and automobile painting; paper hanging and decorating. All work guaranteed.
Phones 154-W and 945
Shop 415 Bissell Ave.

DOCTORS FOR MEN
Everything is PRIVATE AND CONFIDENTIAL.
No extra charges are made for medicines. Consulatation free. Est. 25 years.
DR. T. D. HALL
707 Broadway, upstairs, near Seventh St., Oakland, Cal.

FOR EXCHANGE

120 acre alfalfa ranch to trade for Richmond lots inside the triangle of the Santa Fe and Southern Pacific and Oakland branch of the Santa Fe roads. Eighty acres in alfalfa.

Fine 8-room furnished place in fine location to exchange for clear ranch property.

Five-room, up-to-the-minute, house in fine location. Anything down and $25 per month.

R. W. BYRN
911 Macdonald Ave.

Make your old clothes look like new by having them cleaned, pressed or dyed at the

NATIONAL CLEANING AND DYE WORKS

All work guaranteed. Work called for and delivered.
1604 Macdonald Phone Rich. 48

MARTINEZ WILL COME HERE FOR SABBATH GAME

Martinez is coming here Sunday.

They will also come here on July 4th.

Tought for them, isn't it.

Everytime they enter the sacred confines of our city they lose. The same can be said for our Elks when they go to Martinez. In arranging for the two games Manager Curry believes that he is giving the fans the best in the way of semi-professional ball. It is Curry's intention to leave the local lineup the same as that which tangled with the county seaters last Sunday.

PROPHECY AND THE WAR

To the Editor,
Record-Herald,
Richmond, Calif.

Dear Sir:—Modern interpreters of prophecy are having their innings determining from the present European war just where we are at in relation to the end of the world, and the good things then promised to a few of the best of us.

Your issue of the 24th inst., contained a letter on the subject which is a fair sample of their manner of interpreting what they believe to be an inspired prophecy of world events.

The weakness of that letter and of all such attempts to apply to certain specific events of our time some mysteriously symbolic utterances made thousands of years ago is, that they virtuously ask us to put aside all common sense and come prepared to swallow anything that may be stretched into a semblance of fact.

Your correspondent therefore, begins by declaring it a "wonderful" prediction on the part of John when he foretold that the time would come when "the nations would be angry."

Now as a matter of fact, ever since nations existed, they have been angry, more or less.

Their boundaries have all been marked in blood times out of number. Still we are asked to regard the statement that the "nations were angry" as a "Wonderfull" prediction of the European war, a prelude to the end of the world, and all the other wierd things described in the Book of Revelation.

By some unexplained process of reasoning your correspondent next arrives at the conclusion that Turkey is the particular cause of the "anger" referred to. That it has been for years the bone of contention among the nations, that the present war is not going to end that contention, that the great armageddon is still in the future when the struggle of nations will cease and righteousness will prevail on a new earth.

It may be a great relief to the writer of that letter to get rid of such a load of information. Let us hope so. I am glad, however, that he has decided that the end of the world is still some considerable time in the future, because, these prophetic world endings are trying times.

In my brief fifty years of life, I have passed through three of them, when according to every rule of then known interpretation of prophecy it was demonstrated beyond a doubt that this old earth would be rolled up and a new one introduced, and I assure you they were no ordinary occasions to the poor deluded dupes who were misled into a belief in it.

There can be no more deplorable perversion of human reason than that of attempting to measure up events of our time with the seventh horn on some seven headed monster of so called prophecy in the hope of finding out when this old earth will give place to one which will be ruled in righteousness.

Prophecy that requires a prophet to interpet it is worse than ignorance in an age when prophets have degenerated into poor guessers and it is good stuff to forget.

ST. CHARLES.

Saturday Specials

High In Quality
Low In Prices

POT ROAST BEEF	12½¢ and 15¢ Per Lb.
BOILING BEEF	12 1-2¢ Per Lb.
BEEF STEW	12 1-2¢ Per Lb.
PRIME RIB ROAST BEEF	17 1-2¢ Per Lb.
SIRLOIN STEAK	19¢ Per Lb.
CORN BEEF	12½¢ and 15¢ Per Lb.
VEAL ROAST	15¢ and 18¢ Per Lb.
PORK ROAST	14¢ to 17¢ Per Lb.
LEG OF PIG PORK	16 1-2¢ Per Lb.
SHOULDER OF PIG PORK	16¢ Per Lb.
2 LBS. FRESH EDGEWOOD BUTTER	65¢
2 LBS. MAYROSE BUTTER	70¢
FRESH RANCH EGGS	55¢ for 2 Doz.
WE HANDLE KINGAN'S HAM	24¢ Per Lb.
KINGAN'S BACON	27¢ Per Lb.
HOME MADE BACON	20¢ and 22¢ Per Lb.

INDEPENDENT MARKET
718 Macdonald Avenue
DEATSCH & LANCASTER, Proprietors

AGED WAR VETERAN IN FOURTH PARADE

John Dietzman of Fruitvale who drummed the Union army to several victories in '61 has been secured together with his memorial drum to participate in the Fourth of July parade. Dietzman will be a part of the G. A. R. section in the parade. A specially decorated float will carry the veterans and the members of the post auxiliary.

SOCIAL SERVICE TO HOLD MEET FRIDAY

The semi-monthly meeting of the Richmond Social Service Bureau will be held in the courtroom of Justice of the Peace John H. Roth Friday night. All of the members of the bureau are requested to be in attendance at the meeting.

OFFICIAL WEED CLEANER FOR CITY

A. N. Duff was appointed official weed cleaner by the city council Monday night.

IN SOUTH

Mrs. Roy Patterson, wife of the local fraternal man, is visiting at the home of her mother, Mrs. Peter Sullivan at Bakersfield for several days.

SOME GOOD ADVICE

Strengthened by Richmond Experiences.

Kidney disease is too dangerous to neglect. At the first sign of backache, headache, dizziness or urinary disorders, you should give the weakened kidneys prompt attention. Eat little meat, take things easy use a reliable kidney tonic. There's no other kidney medicine so well recommended as Doan's Kidney Pills. Richmond people rely on them. Here's one of the many statements from Richmond people.

J. F. Maskal, 219 S. Eighth st., Richmond, says: "I had an attack of lumbago several years ago. When I tried to raise after stooping, a sharp pain struck me in the small of my back. My kidneys acted too frequently, causing me to arise several times at night and I had dizzy spells when things seemed in a whirl. Two boxes of Doan's Kidney Pills cured me and put me on my feet in good shape."

Price 50c, at all dealers. Don't simply ask for a kidney remedy—get Doan's Kidney Pills—the same that cured Mr. Maskal. Foster-Milburn Co., Props., Buffalo, N. Y.

—Advertisement.

ASSOCIATED SAVINGS BANKS

Dividend Notice
THE GERMAN SAVINGS AND LOAN SOCIETY
(The German Bank)
526 California Street, San Francisco.

For the half year ending June 30, 1916, a dividend has been declared at the rate of four (4) per cent per annum on all deposits, payable on and after Saturday, July 1, 1916. Dividends not called for are added to the deposit account and earn dividends from July 1, 1916.

GEORGE TOURNY,
6-26-12t. Manager.

HUMBOLDT SAVINGS BANK, 783 Market st., near Fourth—For the half year ending June 30, 1916, a dividend has been declared at the rate of four (4) per cent per annum on all savings deposits, payable on and after Saturday, July 1, 1916. Dividends not called for are added to and bear the same rate of interest as the principal from July 1, 1916.

H. C. KLEVESAHL,
6-27-12t Cashier.

A Few More Business Places Where You Can Get CASH TRADING STAMPS.

Paste this list in Your Book with the Other Stores

AMERICAN CLEANING CO.
1116 Macdonald Avenue.

ATTERBURY'S JEWELRY STORE
500 Macdonald Avenue.

BARGAIN EMPORIUM
404 Macdonald Avenue.

BENTON'S FRUIT STORE
1200 Macdonald Avenue.

BEYER'S NEWS DEPOT
1006 Macdonald Avenue.

BURDICK'S HARDWARE STORE
421 Macdonald Avenue.

CARACAILLO'S BARBER SHOP
1014 Macdonald Avenue.

CARTER'S BARBER SHOP
2025 Macdonald Avenue.

CLASSIC TAILOR SHOP
303 Macdonald Avenue.

COZY CANDY STORE
148 Washington Avenue.

DAMMAND, the Photographer
716 Macdonald Avenue.

DIETRICH JEWELERY STORE
140 Washington Avenue

FARLINGER'S CLOTHING STORE
122 Macdonald Avenue.

GRAND CANYON PARK STORE
San Pablo and Park Avenues.

HAWLEY-Guyre Music Co.
917 Macdonald Avenue.

HEIDORN'S TABACCO STORE
820 Macdonald Avenue.

HONEY BOY CANDY STORE
619 Macdonald Avenue.

HOME RESTAURANT
1220 Macdonald Avenue.

FENNER'S HARDWARE HOUSE
136 Washington Avenue.

LANG'S DRUG STORE
618 and 620 Macdonald Avenue.

516 Macdonald Avenue.
KENNON'S STATIONERY STORE

LIMA'S BARBER SHOP
320 19th Street.

MAYER'S CLEANING CO.
1118 Macdonald Avenue.

MIGEL'S DEPARTMENT STORE
406 Macdonald Avenue.

MINNER'S MERCANTILE CO.
145 Washington Avenue.

NEIDECKER'S DRUG STORE
116 Washington Avenue.

NEILL'S STATIONERY STORE
154 Washington Avenue.

OPMAN'S FURNITURE HOUSE
1700 Macdonald Avenue.

PACIFIC TIRE APPARATUS CO.
1413 Macdonald Avenue.

PALACE CANDY STORE
1214 Macdonald Avenue.

PERES' CIGAR STORE
710 Macdonald Avenue.

PIONEER MODEL CLOTHING
130 Macdonald Avenue.

RICHMOND SAMPLE SHOE STORE
326 Macdonald Avenue.

ROYAL BARBER SHOP
306 Macdonald Avenue.

SMITH FURNITURE CO.
100 W. Richmond Avenue.

WHITE ROSE FRUIT CO.
2236 Macdonald Avenue.

WHITING'S CIGAR STORE
930 Macdonald Avenue.

YE FLOWER SHOPPE
923 Macdonald Avenue.

YE WARDROBE
2228 Macdonald Avenue.

GOOD YEAR SHOE FACTORY
1212 Macdonald Avenue.

The Cash Trading Stamp is a Richmond stamp and given to stimulate home trading. Every merchant who is interested in keeping people at home to trade can have these stamps.

Fatima sales are jumping

—because every man wants a SENSIBLE cigarette.

There are other sensible cigarettes besides Fatima—but there are none that also just hit the taste of so many thousands of smokers as Fatimas do.

Your taste may be different. But if you happen to like Fatimas as well as *most* men do, you can keep right on smoking without any worry about your tongue or throat and without "feeling mean" afterwards. Fatimas are *sensible*.

Try Fatimas today and you'll probably understand why they're selling so fast.

Liggett & Myers Tobacco Co.

FATIMA
THE TURKISH BLEND
A Sensible Cigarette
20 for 15¢

T. & D. RICHMOND THEATRE

TONIGHT'S PROGRAM

MATINEE DAILY 2:15 to 5:00

Jesse L. Lasky presents the grand opera and photoplay star of two continents, Geraldine Farrar in the motion picture masterpiece, "Maria Rosa." A greater play than "Carmen," and a greater story than "Temptation."

A one reel, Lonesome Luke comedy, and the Pathe News pictures.

FOR SALE

2 lots on 12th street—street work paid. Price for both $950. $100 down, balace $10 per month at 6% interest.

2 lots 95x158 feet. Price half cash, $500. Balance on mortgage, 6% interest.

Conn Bros.
253 Sixth Street

American Candy Kitchen
Tenth and Macdonald Avenue
HOME MADE CANDIES, ICE CREAM, SOFT DRINKS AND FRUITS. ORDERS TAKEN FOR FANCY WORK.

Music Studio
J. PLUNKETT DILLON
Teacher of Vocal Culture, Voice Production and Piano. Reasonable rates.
Pillow Bldg. Room 304
Seventh and Macdonald

FLORENCE KELSEY
Will call at your office to do your Hairdressing, scalp treatment, shampooing, face massaging and manicuring. Guarantee to give satisfaction. Reasonable prices.
Phone Richmond 581
Raymond Apts.—21

Cook With Gas

ON A MODERN GAS RANGE

SAVE—MONEY
SAVE—TIME
SAVE—WORRY

SEE THE MODERN GAS RANGES NOW ON DISPLAY AT THE LOCAL STORES.

GAS, ELECTRIC, CARBON FUEL, FIRST PREFERRED

Pacific Gas and Electric Co.
13th and Clay Sts., Oakland Lakeside 5000
Branch Office: 709 Macdonald Ave. Phone Richmond 531

look for this sign

RED CROWN
the Gasoline of Quality

In front of garages and at our SERVICE STATIONS.

It stands for the unmixed, refinery gas, highest in carbureting qualities, in purity and uniformity.

Use ZEROLENE, the Standard Oil for Motor Cars

Standard Oil Company
(California)

THE STORE FOR EVERYBODY

WATCH THIS SPACE EVERY DAY AND SAVE MONEY

Just Received
Another Shipment of Aprons and House Dresses

EXTRA LARGE SIZES, 46, 48, 50, 52, Special 59c
CHILDREN'S APRONS, SIZES 4 to 12 ..... 35c
WAIST APRONS 25c
HOUSEDRESSES $1.50
BREAKFAST SETS $1.00

Meet Me at **The Fair** Save Money

C. C. OLNEY

Phone Richmond 811 731 Macdonald Avenue

Hold Up

Our treatment for LIQUOR and DRUGS is truly rational and scientific. It is NOT rough, overbearing or offensive. We go to the fountain HEAD of the disease. Those addicted to LIQUOR or DRUGS have no idea, no real concept of the REAL effect they are nursing. They never do UNTIL the JOLT comes. Paralysis, Loco Ataxia or Hard Liver hold YOU UP. Why not prevent these terrible afflictions and avoid these MONSTERS NOW. Our service the BEST on EARTH. Thousands say so.

Our home treatment WILL prove a blessing to all unable to be treated at the Institute. We make a SPECIAL RATE of $25 for the HOME TREATMENT. It is simple and effective, positive in results. We have NO FAILURES.

LINCOLN INSTITUTE
Bush and Octavia Sts.
San Francisco

FATHER DIES

A. G. Papadakis, proprietor of the Marathon Candy Kitchen received word of his father's death in Smyrna, Turkey, yesterday.

LOCAL REGIMENT IS ENROUTE TO NOGALES

SACRAMENTO, June 29.—Camp Hiram Johnson, where the California National Guard is mobilized, was the scene of great activity this morning, the companies in the second and Fifth Regiment, including Company B of this city, and the troops in the First Squadron of Cavalry preparing to break camp to depart for Nogales. It is expected they will entrain shortly after noon.

RICHMOND MAN DIES AT HOSPITAL TODAY

(Special to Record-Herald)

MARTINEZ, June 29.—John Backland for the past twelve years a resident of Richmond and an inmate of the Martinez hospital for the last month and one half died here this morning. He was a native of Russia aged 57 years. The remains were removed to Curry's undertaking parlors pending funeral arrangements.

AT FUNERAL

Officers of Richmond lodge of Elks and several of the members today attended the funeral of A. J. Soto. The flag on the Elks building was hung at half mast position today as the result of Soto's death.

Electric Vacuum Cleaners

At Special Introductory Price

$19.50

Regular Price $25.00

Next week is the Hotpoint Annual Event—and the special feature this year is an electric vacuum cleaner of well known Hotpoint quality.

THIS IS THE WEEK TO MAKE SURE OF YOUR CLEANER IF YOU WANT THE SPECIAL PRICE AND PROMPT DELIVERY.

Time Payments If Desired

See your dealer now or telephone 115.

WESTERN STATES GAS & ELECTRIC CO.
317 Sixth Street Telephone 115

MOVIE ROMANCE IN "MARIA ROSA" LEADS TO WEDDING HONEYMOON

It was during the making of the Lasky picture, "Maria Rosa," under the direction of Cecil B. DeMille, that Geraldine Farrar, the star, first met Lou-Tellegen, who she married recently. The noted prima donna and the popular star of the romantic stage were both at the Lasky studios at Hollywood, Cal., last summer. Lou-Tellegen two years ago made his American stage debut in "Maria Rosa" and he gave Miss Farrar valuable advice when she appeared in the picture version of the play.

"Maria Rose" will be seen on Paramount night at the Richmond theater tonight. Those who have seen the production declare it is the best of the three photoplays which Miss Farrar has made so far for the Lasky company.

The same bill includes the Pathe News pictures and the funny comedy "Luke and the Bomb Throwers."

FOURTH PRIZES ARE DISPLAYED TO PUBLIC

Prizes for the competitive drill teams, best decorated stores and prettiest floats in the Fourth of July parade are on display in the windows of Pulse Bros. grocery store. Besides the prizes displayed a number of cash prizes will also be awarded by Fred Schram, chairman of the prize committee.

DR. MARCH ANXIOUS TO JOIN REGIMENT

Dr. Irwin B. March, well known local physician, is preparing to answer the call to the colors as a regiment doctor. Dr. March has been in communication with Captain E. G. Griffin of Company B, of this city in an effort to enroll with one of the regiments now stationed at Sacramento.

Dr. March holds an office in the regular army at the present time.

MOTOR PARTY PAYS TROOPERS A VISIT

Dr. and Mrs. U. S. Abbott, accompanied by Mr. and Mrs. Stanley Wright returned from Lake Tahoe last evening where they spent several days. At Sacramento the party paid a brief visit to Richmond's militia company, under canvas at Camp Hiram Johnson.

"It may seem rather strong for me to say," said Dr. Abbott today, "but Company B from this city is the only one without a few of the extra luxuries which the other troopers are enjoying. Of course they are happy but regular army fare becomes monotonous after a while."

Several local parties have been requested by Manager Cliff Blankenship of the Salt Lake Bees to secure Shinkle's name to a Coast league contract for 1917. Shinkle leaves tomorrow for Fresno.

"YOU NEEDN'T MAKE ME A SILK DRESS, MOTHER"

"I CAN BUY ONE FOR $14.95, ON CREDIT!"

"You couldn't make me one any cheaper than that, could you? I saw them at CHERRY'S, when I went to help Louise pick out her new Silk Suit.

"Louise bought her Suit on installments, Mother, and she tells me I can get a Dress the same way—paying only a few dollars down. I was astonished when I saw the exquisite Silk Suits Louise could select from, all at the special price of $29.50. But when I caught a glimps of the beautiful Silk Dresses at $14.95, I was more surprised still.

"I'm so thankful I discovered this Sale at CHERRY'S! I knew you'd be glad, too, because it saves the making of my dress, with all its tiresome shopping and fitting and worrying.

"Of course, I couldn't afford to get a new Silk Dress ready-made right now if it waren't for CHERRY'S up-to-date policy of allowing Credit Terms on all their smart apparel. I'll arrange weekly terms, Mother, unless you think monthly installments would be more convenient.

"Will you go to CHERRY'S with me tomorrow? They have an exclusive store for ladies at 515 13th street and just across the street, 528 13th street, Oakland, for men. In San Francisco they have one store at 1009 Market street, corner Sixth stret, and another 2400 Mission street, corner 20th. Other stores in Tacoma, Portland, Los Angeles and Sacramento."—Advt.

WHIST PARTY WILL FINANCE NEW FLOATS

Richmond and Zephyr lodges of Rebekahs will hold a joint whist party in Woodmen hall tonight, funds from which will go towards the decoration of floats to be entered in the Fourth of July parade.

Able committees from both lodges are arranging the party which promises to be a very enjoyable affair. Following the awarding of prizes refreshments will be served.

RAFFLE AIDS WOMAN ON SANITARIUM COT

Seventy-five dollars were taken in at a quilt raffle held at Pythian hall last night by the Royal Neighbors which will go toward helping Mrs. N. Largent confined at the St. Helena sanitarium. The winner of the quilt raffle was J. C. Olroid.

Final plans for participation in the Fourth of July celebration were completed by the lodge.

ONE SALOON TO RUN TOWN OF BAY POINT

BAY POINT, June 29.—Street lighting, street improvements and new concrete sidewalks in this town will be paid for out of the profits of the town's one saloon.

The Bay Point Improvement club has purchased the one saloon from the C. A. Smith Lumber company, and will operate it for public improvement. The saloon will keep regular hours and close on Sunday.

Joseph Cunningham is manager of the bar, with C. L. Miller as assistant. The directors are C. B. Johnson, A. W. Smith, Andrew Schirpke, S. W. Cunningham and Constable William Ludricks.

Mrs. B. F. Frates, accompanied by her daughter, Eleanor, left last evening for New York where she will visit with her brother.

TRANSFERS OF REAL ESTATE

Instruments Recorded June 27.

Nellie M. Petherick to Richmond Annex Land Co.—Lot 17 and westerly 12 feet and 6 inches of lot 18 blk 77, Richmond Annex, $10.

Richmond Annex Land Co. to Minna Zibold—Lots 61 62, blk 16, Richmond Annex, $10.

Pullman Realty Co. to Annie Murphy—Lot 46 blk 16, map of Richmond Pullman Home tract, $10.

C. D. Horner, commissioner to Farmers and Merchants Savings Bank—Tract containing 2.45 acres and being portion of blk H lots 1 2 and portion of lot 3 blk C, map of Schmidt Village Tract No. 3, with exceptions.

Richmond Annex Land Co. to R. H. Cole—Lots 19 20 blk 67, Richmond Annex, $10.

W. H. Spaulding to Eugene Kreh—Lot 24 blk 13, Spaulding Richmond Pullman townsite, $10.

W. H. Spaulding to Eugen Kreh—Lot 23 blk 13, Spaulding Richmond Pullman townsite, $10.

C. A. Hooper & Co. to Gaetono Russo—Lot 2 blk 22, oficial map of the City of Pittsburg, $10.

McEwen Bros to Charles A. Regan—Lot 148 containing .44 1-3 of an acre, map of San Pablo Rancho, $10.

The Interstate Co. to Samuel Reis—Lot 20 section 29, T 1 N R 4 W, $10.

Richmond Center Land Co. to Mrs. O. Summers—Lots 10 11 blk 14, Richmond Center, $10.

C. H. Hayden to Alice G. Whitbeck—Lot 20 blk 2, Sunnyside Terrace, Martinez, $10.

Rueben McNamara to Henry McNamara—Lots 2 6 7 blk 21, also lot 2 and easterly ½ of lot 3 blk 24, Martinez, $10.

HARRIET M'COY TAKES LEAD TODAY

Todays count in the Goddess of Liberty contest gives Miss Harriet McCoy a slight lead over Miss Bessie Fitzgerald, with Miss Clara Monroe a good hold on third place, Miss Luiz, who made a sensational jump the beginning of the week has made no gains since then, but it is the opinion of the writer that the girls in the first division will have to look to their laurels, for some of the second division contestants are liable to spring some surprises. Miss Fitzgerald has maintained the top position most persistently and it will not be at all surprising to see her make a strenuous effort to again gain the coveted place on top. It is the intention of the manager of this contest to introduce all the contestants from the stage of the Richmond theater during performance on the coming Saturday night, the result of the contest will be announced from the Richmond and the Poin theaters shortly after 10 o'clock Their standing today is as follows:

Miss McCoy	43,160
Miss Fitzgerald	43,050
Mis Monroe	35,950
Miss Luiz	20,750
Miss Claver	17,840
Miss Miron	4,500

CITY TO START WEED CAMPAIGN SHORTLY

City Engineer H. D. Chapman and City Attorney D. J. Hall are today preparing to inform all property owners of a weed campaign which will be started immediately.

E. M. Duff appointed official weed man by the city council Monday night has made a propsition to property owners for clearing weeds away at a cost of 50 cents for each twenty-five foot lot.

NEW MINISTER HERE ON SUNDAY

Rev. H. Bush, pastor of the First Baptist church at Burlingame will succeed Rev. H. J. Voder, temporary pastor of the Calvary Baptist church here Sunday. Rev. Voder leaves to accept a permanent position with the Foreign Speaking Branch of the Baptist Association. He will have his headquarters in San Francisco.

Rev. Bush the new pastor comes to Richmond highly recommended.

AUTO TURNS TURTLE; OCCUPANTS UNHURT

MARTINEZ, June 29.—A. M. Duperu, general superintendent of the Crockett Sugar Refinery, and a party of friends narrowly escaped injury last night when the big touring car which Duperu was driving skidded on a sharp turn on the new highway between this city and Port Costa, turning completely over into a ditch, but throwing all occupants clear of the wreck.

Fred Marshall, foreman at the Columbia Steel Works in Pittsburg, was pinned under his automobile early this morning when the car capsized on a grade between Antioch and Pittsburg. Marshall was badly bruised, but otherwise was uninjured.

BABY DAUGHTER

Dr. Hall Vestal is passing out the cigars today following the arrival of a nine and one-half pound baby daughter at his home, 433 Bissell avenue Tuesday night. Both mother and daughter are reported to be doing nicely.

June 29—Joint whist party by Richmond and Zephyr lodges of Rebekahs at W. O. W. hall. Able committees from both lodges are arranging for the party.

NOTICE TO CANDIDATES FOR ELECTION FOR BOARD OF FREEHOLDERS TO FILE NOMINATION PETITIONS.

NOTICE IS HEREBY GIVEN to qualified electors of the City of Richmond desiring to be candidates for election as freeholders to prepare and propose a new charter for the City of Richmond that all nomination petitions of such candidates must be filed in the office of the undersigned, Clerk of the City of Richmond, on or before Wednesday, the 19th day of July, 1916, at the hour of five (5) o'clock P. M.

Dated this 29th day of June, 1916.

A. C. FARIS,
(Seal) Clerk of the City of Richmond.
2t

Late War Bulletins

EL PASO, Tex., June 29.—Twenty-three negro troopers of the Tenth Cavalry and Lem H. Spillsbury, Mormon scout, captured by the Mexicans at Carrizal and subsequently confined in the Chihuahua penitentiary, were brought to the border at noon today and a short time later turned over to the American military authorities. A shout of laughter rose from the thousand of Juarez Mexicans who had gathered to witness the arrival as the negroes filed from the special train. The prisoners were dressed in the scantiest and most non de script garb.

GRAND JURY TAKES NO ACTION IN CASE

(Special to Record-Herald)

MARTINEZ, June 29.—Investigation by the Loveridge grand jury into charges of bribery against Supervisor Zeb Knott have been postponed for one week with no action taken.

Several witnesses including Knott himself were examined by the grand jury yesterday. The charge of bribery against the supervisor is made by Joseph Pazoli proprietor of the Panama-Pacific roadhouse.

LIVE YOUNG MECHANIC BUYS GARAGE INTEREST

E. A. Osborne, expert engine builder and auto mechanic of Stockton has purchased the interest of Miles Standish in the garage, bearing his aame at 325 Twenty-second street. The garage will be run in the future by Osborne and Minter, both of whom are first class mechanics in the repairing of automobiles.

PACIFIC COAST LEAGUE

Standing of the Clubs

	W.	L.	Pct.
Vernon	46	34	.575
Los Angeles	45	35	563
San Francisco	43	40	.518
Portland	35	25	.500
Salt Lake	32	40	.444
Oakland	34	51	.400

Results Yesterday

Oakland, 8; San Francisco, 0.
Vernon, 3; Salt Lake, 2.
Los Angeles, 6; Portland, 2.

NATIONAL LEAGUE

Standing of the Clubs

	W.	L.	Pct
Brooklyn	35	22	.614
Philadelphia	31	27	.534
Boston	29	26	.527
New York	29	27	.518
Chicago	29	33	.468
Pittsburg	27	31	.466
Cincinnati	28	34	.452
St. Louis	28	36	.438

New York, 4; Philadelphia, 3.
St. Louis, 9; Cincinnati, 6.
Brooklyn, 3; Boston, 2.
Pittsburg, 3; Chicago, 2 (first game.)
Pittsburg, 3; Chicago, 2 (second game, 18 innings).

AMERICAN LEAGUE

Standing of the Clubs

	W.	L.	Pct.
New York	25	26	.574
Cleveland	35	27	.565
Boston	33	29	.532
Washington	33	29	.532
Detroit	34	30	.531
Chicago	31	29	.517
St. Louis	28	35	.444
Philadelphia	17	41	.293

Results Yesterday

Chicago, 5; Cleveland, 1.
St. Louis, 5; Detroit, 3.
New York, 9; Philadelphia, 7.
New York, 9; Philadelphia, 7.

NORTHWEST LEAGUE

Results Yesterday

Seattle, 6-3; Vancouver, 2-2.
Other games posponed; wet grounds.

SNAP ON RECORDS

I HAVE BETWEEN 100 AND 150 OF THE LATEST RECORDS FOR A VICTOR PHONOGRAPH THAT COST FROM 65¢ TO $2 EACH. THEY ARE ALL IN FIRST CLASS SHAPE. WILL SELL SINGLY OR IN A BUNCH FOR JUST ONE-HALF.

C. B. WOODS
407 OHIO STREET

Metropolitan MATCHES

"Made at Home"
"Buy at Home"

Richmond's Match Day Sat., July 1

Special Prices for this day ONLY to introduce Home Product to Home People.

4 Packages 4
1024

Metropolitan MATCHES

5¢

AT THE FOLLOWING STORES:

STIEFVATER'S
Point Richmond.
STIEFVATER'S,
Eighth and Macdonald.
PULSE BROTHERS,
Sixth and Macdonald.
F. H. WILKINS,
1910 Barrett Avenue.
GEORGE OLSON,
Twenty-first and Barrett.
BARBIKAS BROTHERS,
Twenty-third and Macdonald.
E. BRECK,
Twenty-third and Macdonald.
SUMMERS,
Twenty-third and Macdonald
A. T. SWANSON,
2112 Macdonald Avenue.
STEPHEN THOLE,
1930 Macdonald Avenue.
A. De SPOSITO,
1600 Macdonald Avenue.
G. TRAVERSO,
1521 Macdonald Avenue.
O'LOONEY'S,
1217 Macdonald Avenue.
BENTON'S FRUIT STORE,
Twelfth and Macdonald.
H. J. BEYER,
1008 Macdonald Avenue.
WASHINGTON MARKET,
923 Macdonald Avenue.
J. J. PERES,
710 Macdonald Avenue.
SLATTERY MARKET,
Seventh and Macdonald.
W. B. CRANE,
612 Macdonald Avenue.
L. A. TOMLINSON,
608 Macdonald Avenue.
C. RUSSELL,
517 Macdonald Avenue.
E. CARLSON,
Fifth and Macdonald.
FISHER'S CASH GROCERY,
Fourth and Macdonald.
M. E. DILLEY,
301 Macdonald Avenue.
DEARBORN & SON,
328 Second Street.
FARMERS FREE MARKET,
210 Macdonald Avenue.
RALPH HAND,
Twenty-third and Main.
J. UTTERSTROM,
664 Tenth Street.
D. VALLARGA,
628 Sixth Street.

POINT RICHMOND

GASTON'S GROCERY.
McWORTHER'S GROCERY.
CHASSEUR BROTHERS.
PACIFIC GROCERY.
GEORGE PITTS & SON.
KING'S CIGAR STORE.
CASEY'S NEWS STAND.
BELDING'S GROCERY.

SAN PABLO

H. H. TUCKER & SON.
STEGE

AT ALL CIGAR STORES IN RICHMOND.